

# COUNTY ASSESSOR'S PARCEL MAP

TAX RATE AREA  
6-000

018-27

EAST MAPA STREET (UNITED STATES ST)

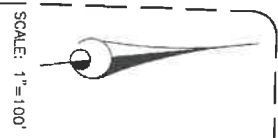
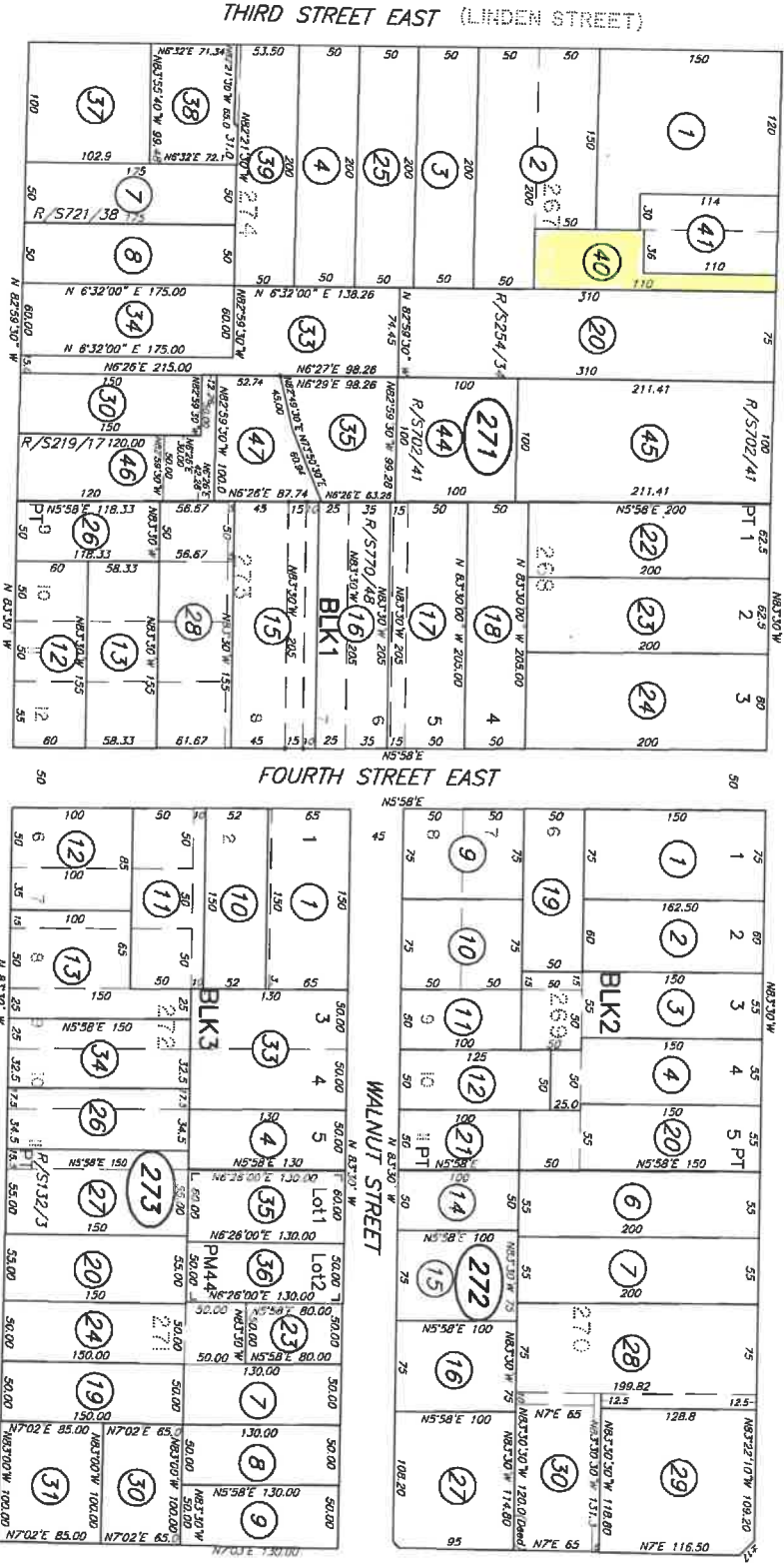

NOTE: This map was prepared for Assessment purposes only and does not indicate either legal or a valid building site. No liability is assumed for the accuracy of the data indicated. The acreages are based on the information recorded in the information survey maps and recorded deeds, prior assessment maps, etc.

NOTE: Assessor's parcels do not necessarily constitute legal lots. To verify legal parcel status, check with the appropriate city or county community development or planning division.

**PUEBLO OF SONOMA**  
REC. 03-18-1876 PATENT MAPS F73  
**PICETTI TERRACE SUBDIVISION**  
REC. 03-12-1915 IN BK. 32, MAPS, PGS. 20-00  
Parcel Map No. 44  
REC. 08-20-1986 IN BK. 389, MAPS, PGS. 09-10

REVISED  
02-23-93=26(272)-KT  
05-01-96=27(272)-KT  
02-27-97=Corr.-KT  
11-13-97=45(271)-RL  
12-22-97=30(272) Corr.-LSL  
10-19-04=A9-LF  
02-23-93=26(272)-KT  
04-16-07=R/S-BC  
04-08-09=R/S-BC  
03-11-15=R/S-BC  
11-03-15=R/S-BC

Assessor's Map Bk. 018, Pg. 27  
Sonoma County, Calif. (AC40)

